

1

EXISTING FIRST FLOOR PLAN

Reviewed by  
Building Department  
For Zoning Board  
Of Appeals

132 WASHINGTON STREET  
MARBLEHEAD, MASSACHUSETTS

TAPROOT  
DESIGN  
INC.

Cell 781.864.2304

scale: 3/16"=1'-0"

date: 04/02/25

drawn by: VLH

D-1

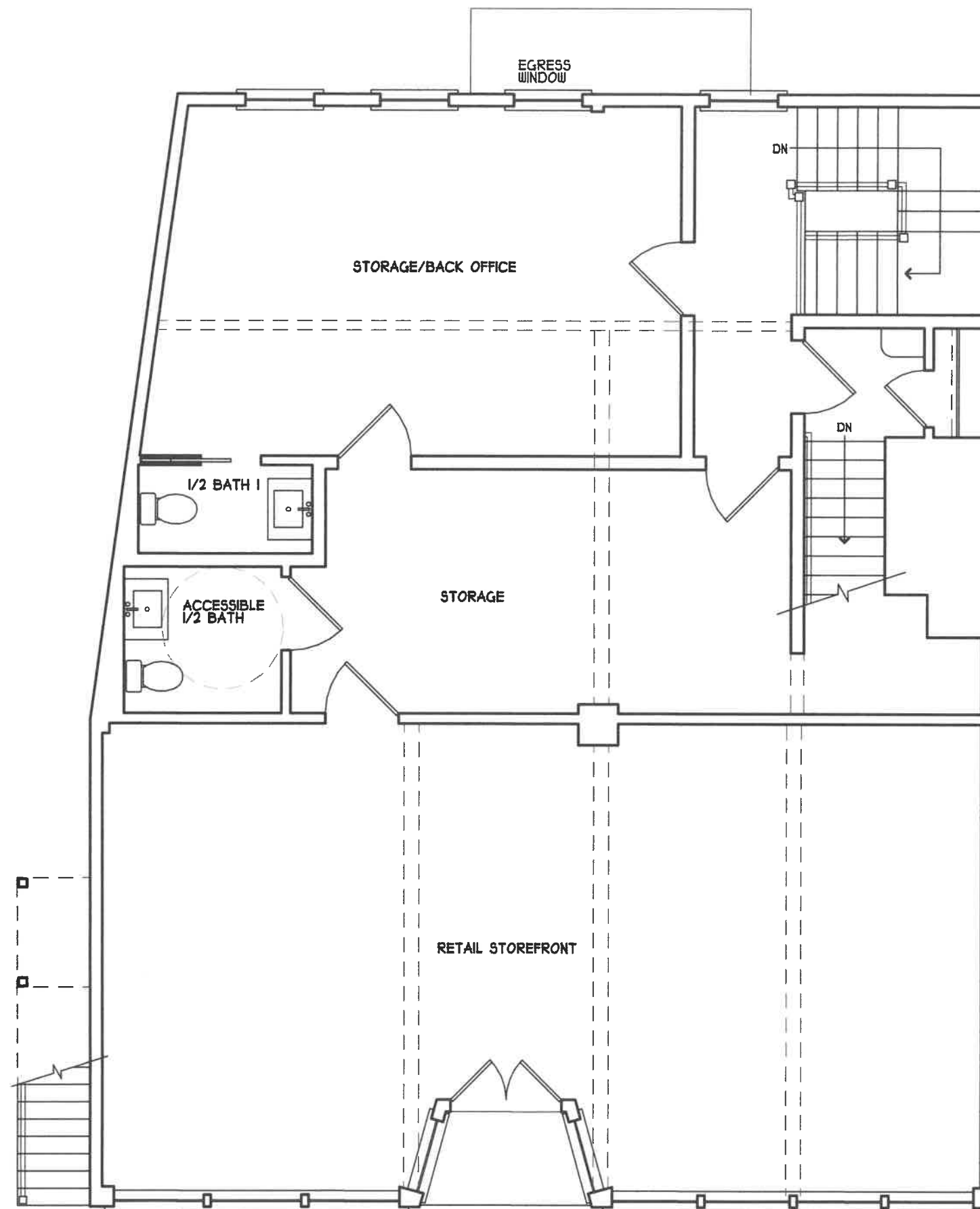

1 PROPOSED FIRST FLOOR PLAN

Reviewed by  
Building Department  
For Zoning Board  
Of Appeals

132 WASHINGTON STREET  
MARBLEHEAD, MASSACHUSETTS

TAPROOT  
DESIGN  
INC.

Cell 781.864.2304

scale: 3/16"=1'-0"

date: 04/02/25

drawn by: VLH

A-1

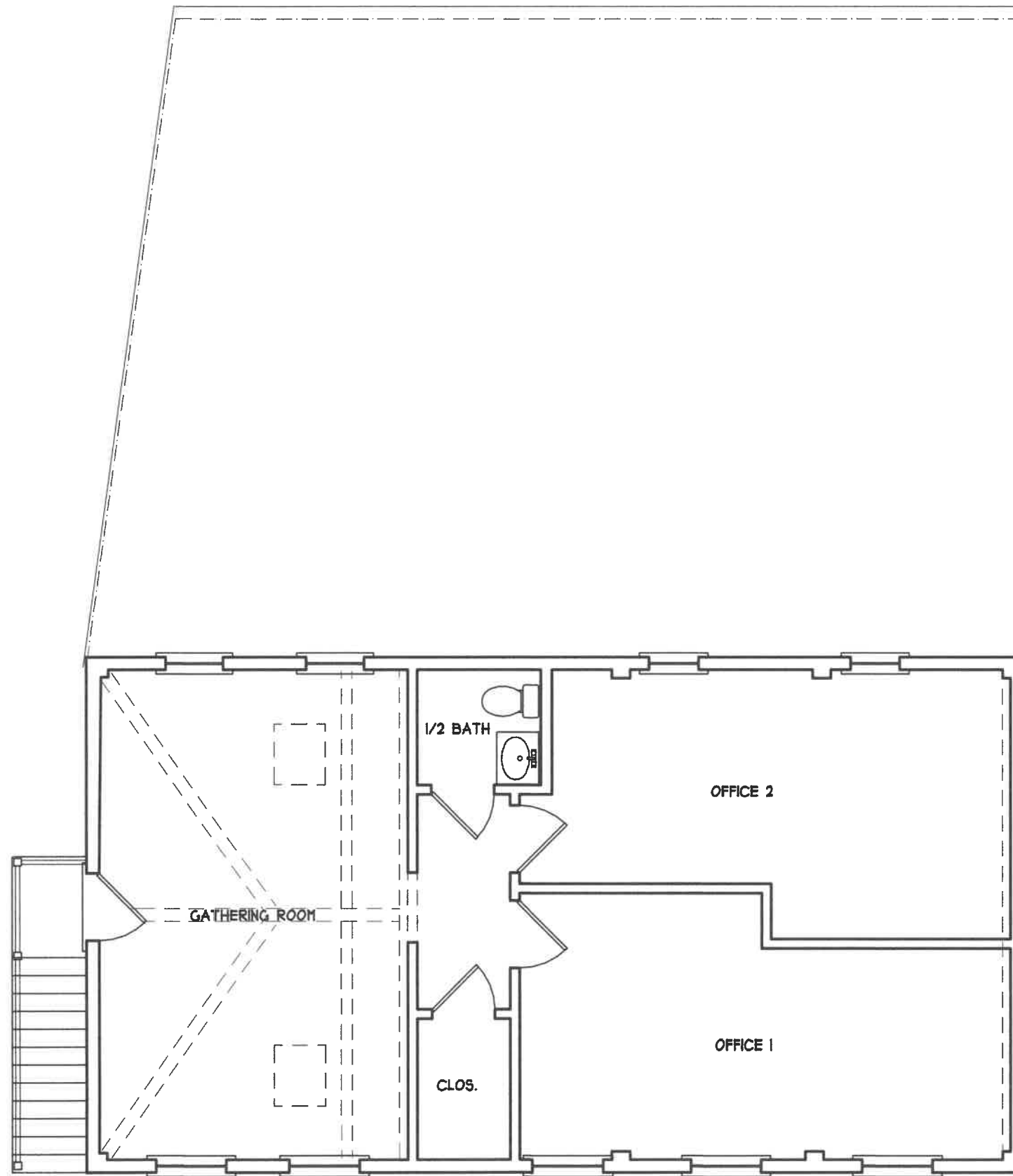

1

EXISTING SECOND FLOOR PLAN

Reviewed by  
Building Department  
For Zoning Board  
Of Appeals

132 WASHINGTON STREET  
MARBLEHEAD, MASSACHUSETTS

TAPROOT  
DESIGN  
INC.

Cell 781.864.2304

scale: 3/16"=1'-0"

date: 04/02/25

drawn by: VLH

D-2

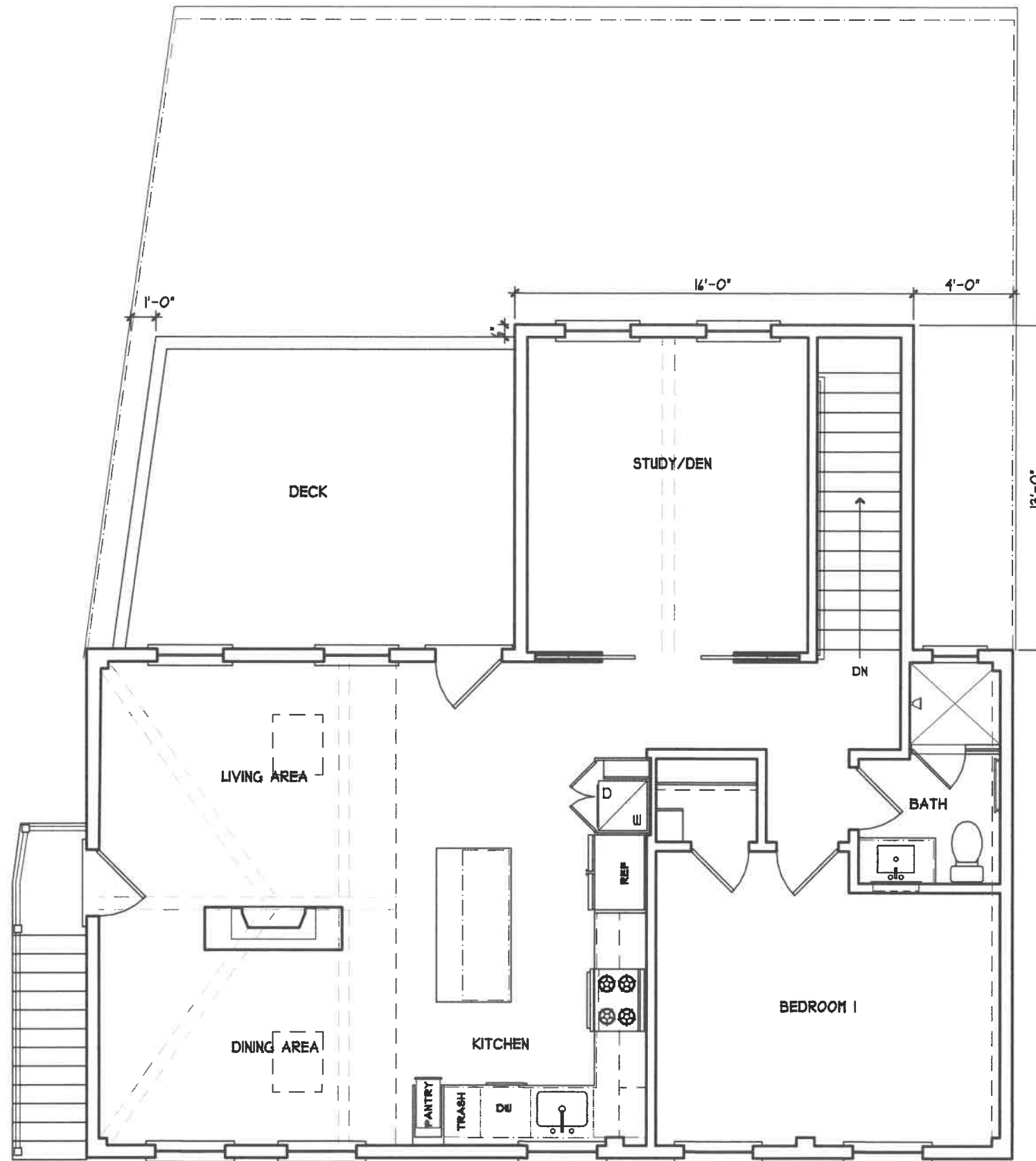

1

PROPOSED SECOND FLOOR PLAN

Reviewed by  
Building Department  
For Zoning Board  
Of Appeals

132 WASHINGTON STREET  
MARBLEHEAD, MASSACHUSETTS

TAPROOT  
DESIGN  
INC.

Cell 781.864.2304

scale: 3/16"=1'-0"

date: 04/02/25

drawn by: VLH

A-2

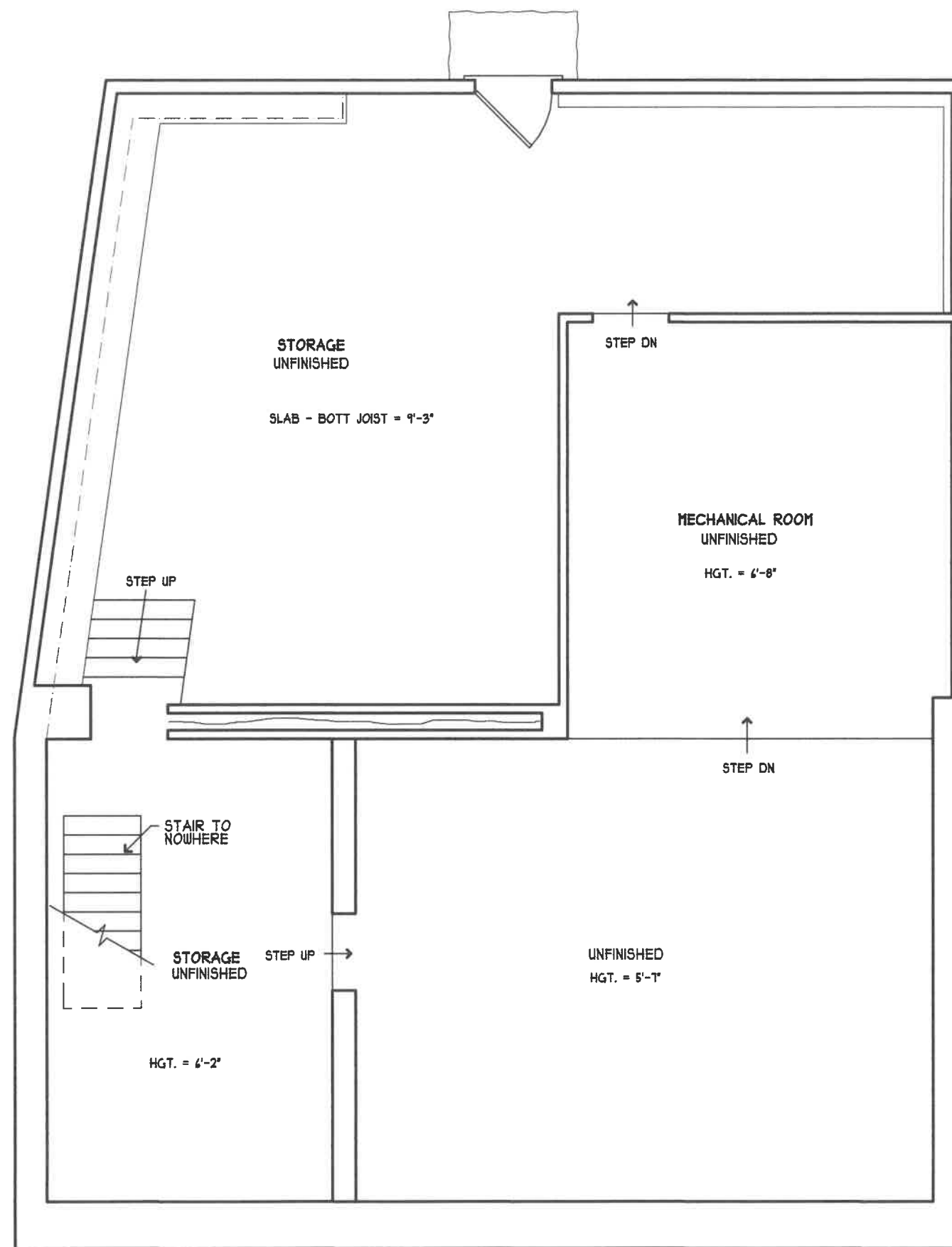

1 EXISTING BASEMENT PLAN

Reviewed by  
Building Department  
For Zoning Board  
Of Appeals

132 WASHINGTON STREET  
MARBLEHEAD, MASSACHUSETTS

TAPROOT  
DESIGN  
INC.

Cell 781.864.2304  
scale: 3/16"=1'-0"  
date: 04/02/25  
drawn by: VLH

D-3

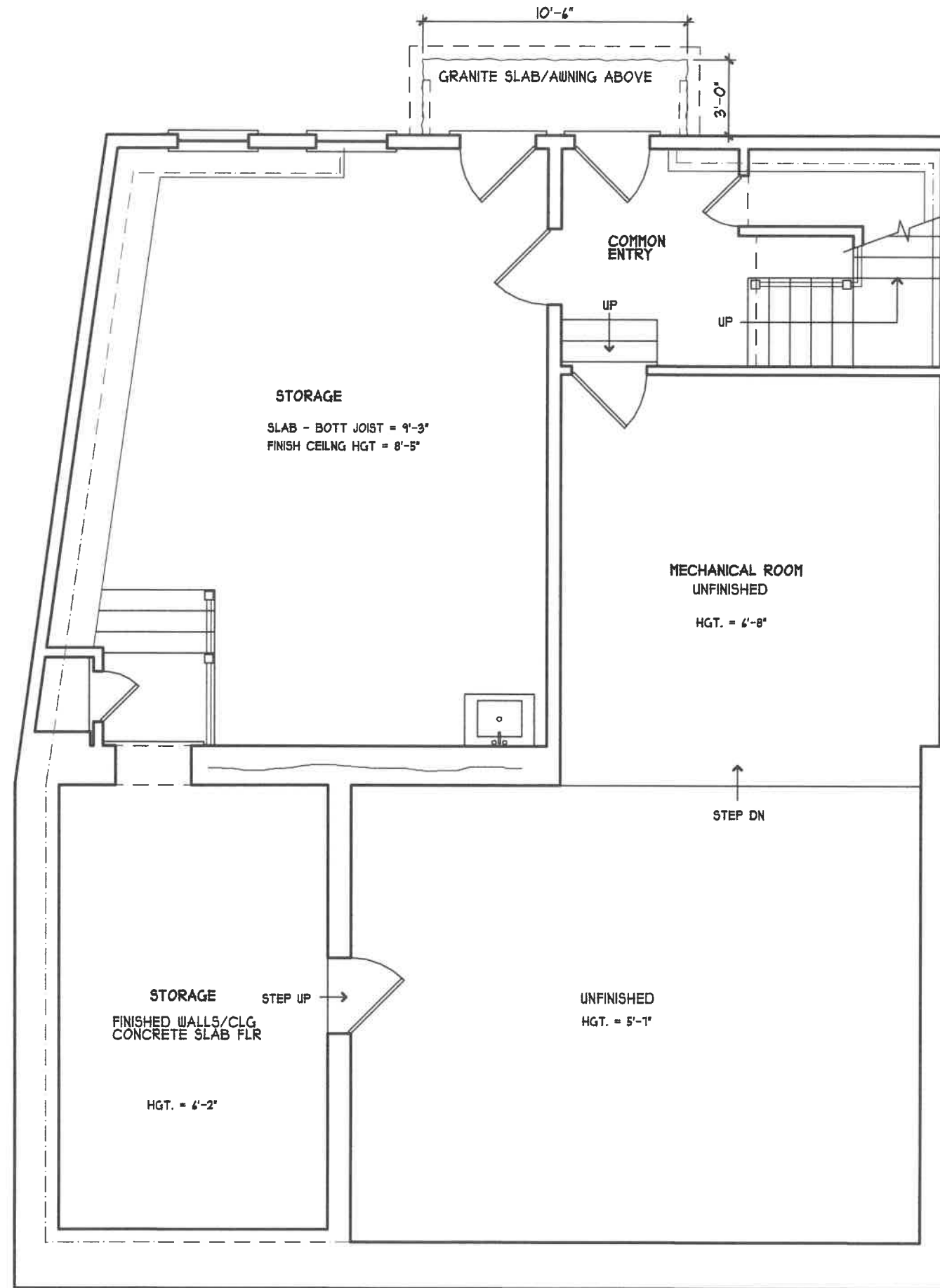

1

# PROPOSED BASEMENT PLAN

Reviewed by  
Building Department  
For Zoning Board  
Of Appeals

132 WASHINGTON STREET  
MARBLEHEAD, MASSACHUSETTS

TAPROOT  
DESIGN  
INC.

Cell 781.864.2304

scale: 3/16"=1'-0"

date: 04/02/25

drawn by: VLH

A-3

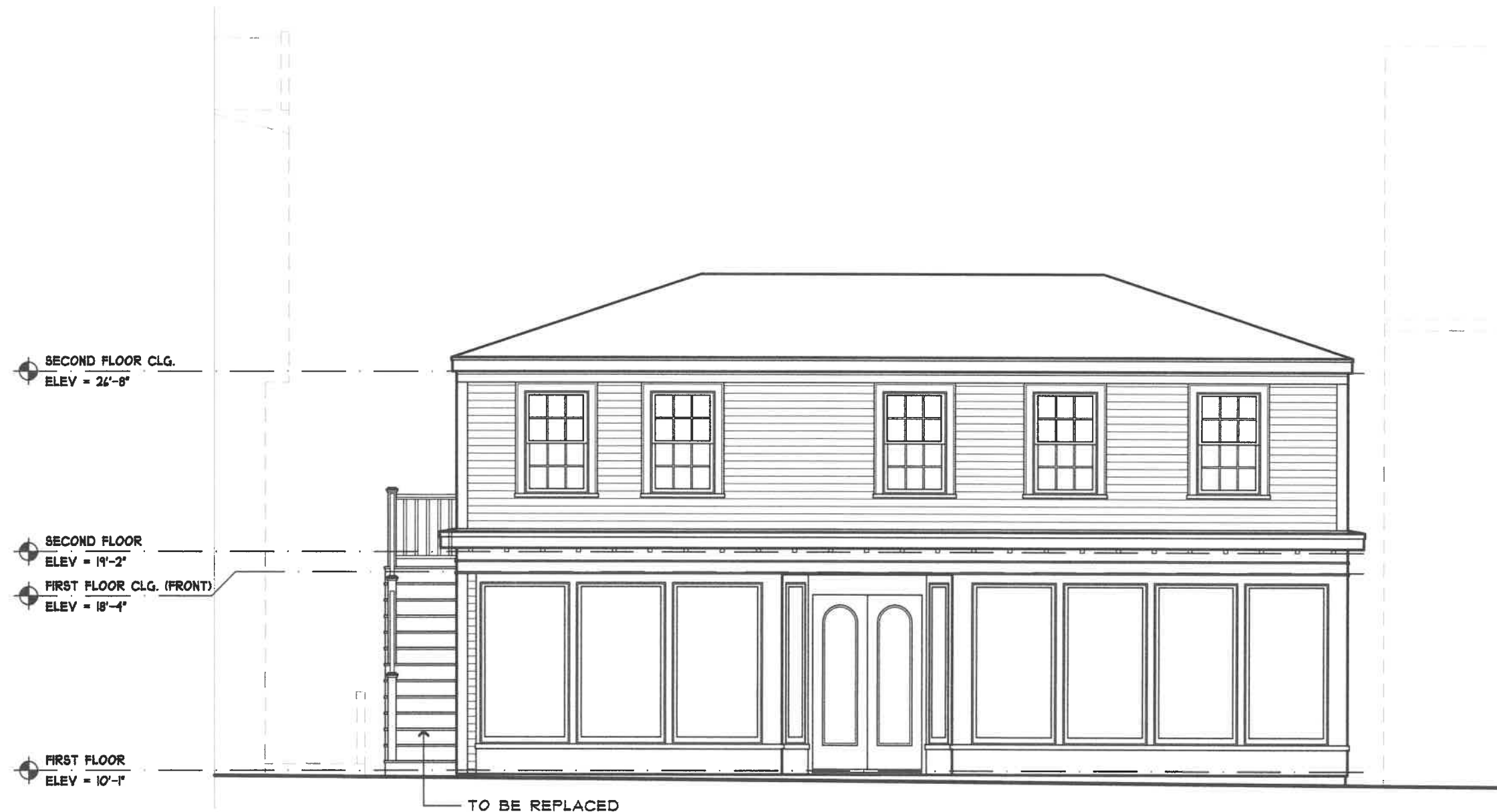

1

## EXISTING FRONT ELEVATION

Reviewed by  
Building Department  
For Zoning Board  
Of Appeals

132 WASHINGTON STREET  
MARBLEHEAD, MASSACHUSETTS

TAPROOT  
DESIGN  
INC.

Cell 781.864.2304

scale: 3/16"=1'-0"

date: 04/02/25

drawn by: VLH

D-4



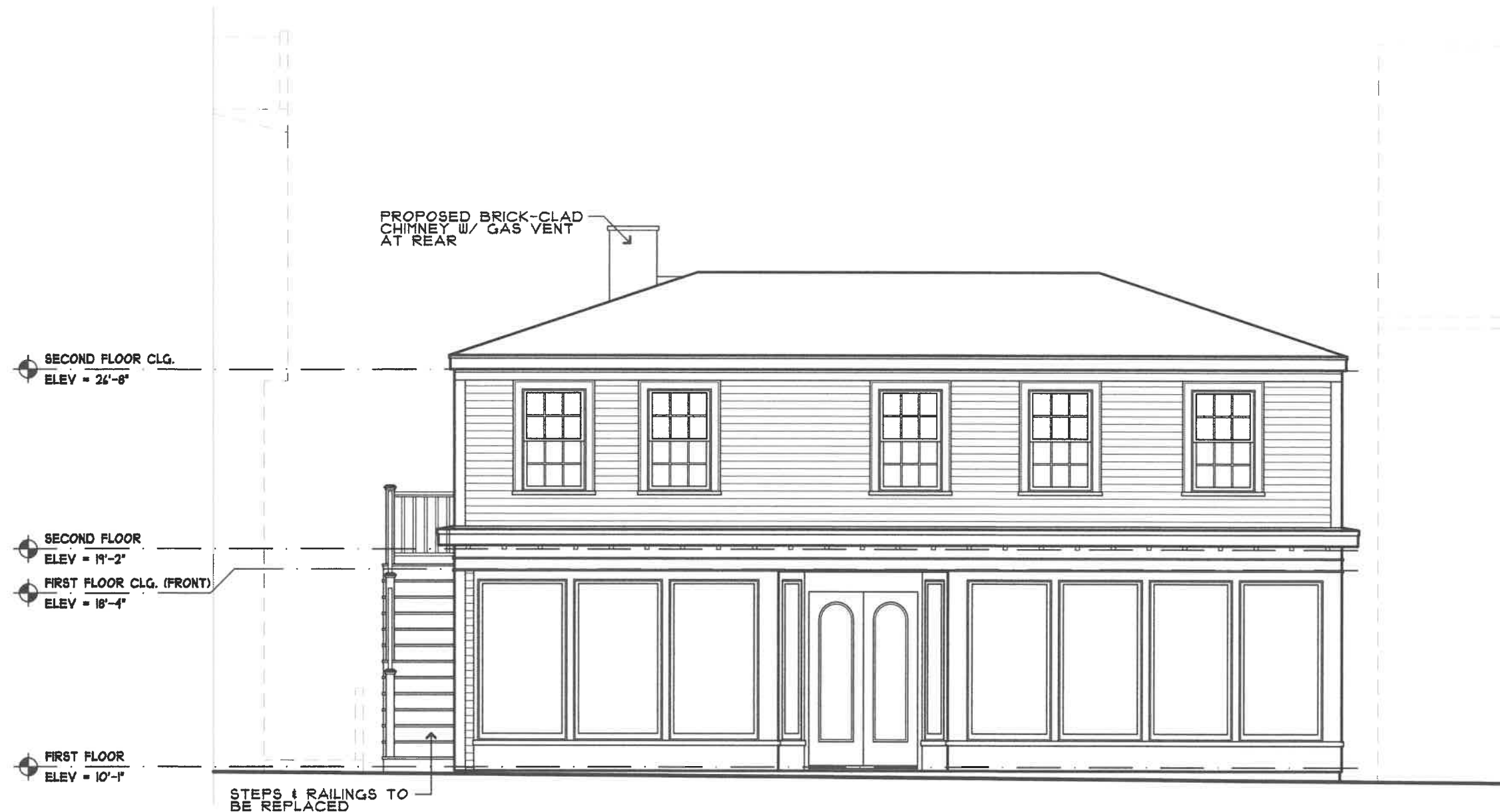

1

PROPOSED FRONT ELEVATION

Reviewed by  
Building Department  
For Zoning Board  
Of Appeals

132 WASHINGTON STREET  
MARBLEHEAD, MASSACHUSETTS

TAPROOT  
DESIGN  
INC.

Cell 781.864.2304

scale: 3/16"=1'-0"

date: 04/02/25

drawn by: VLH

A - 4

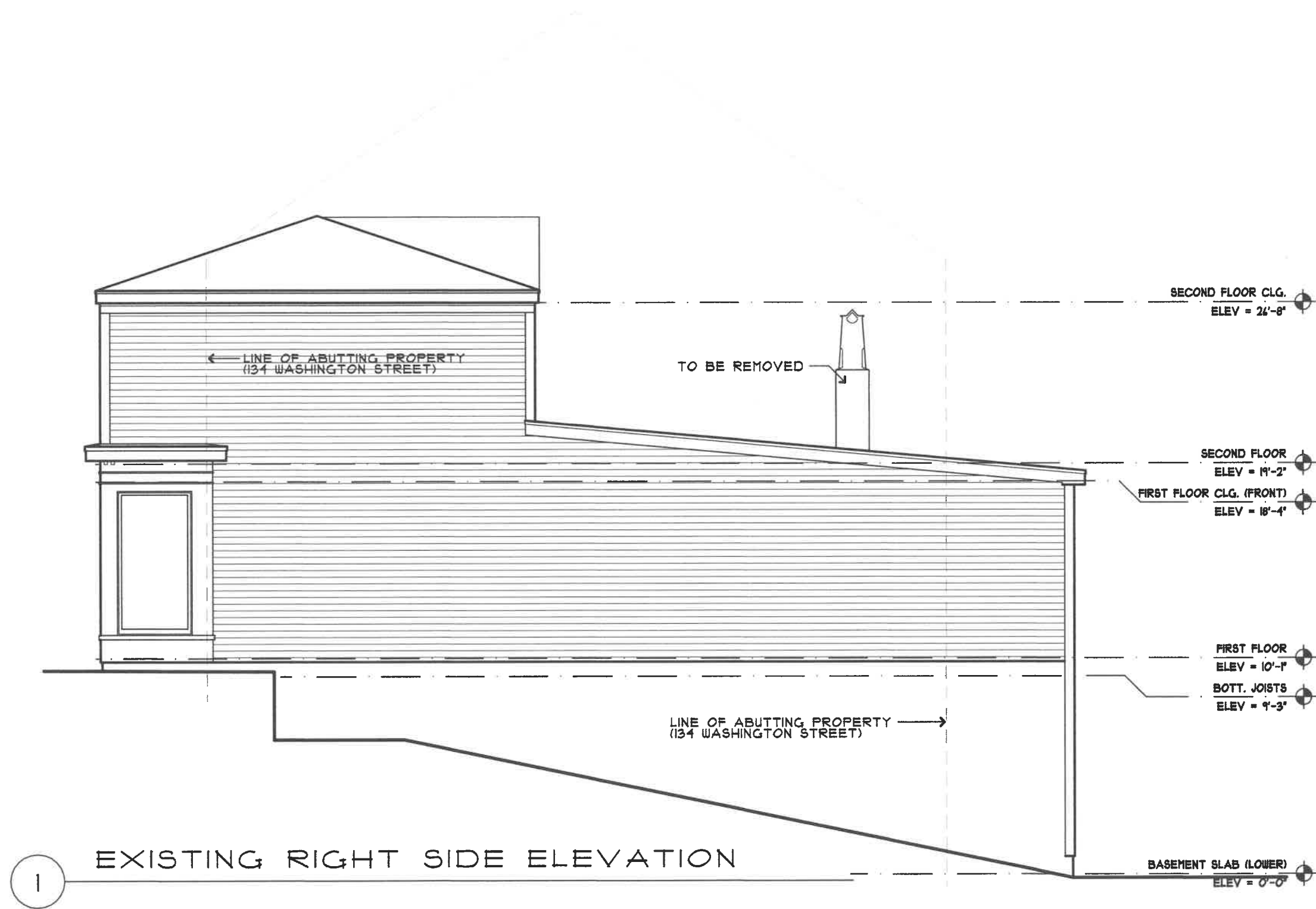

Reviewed by  
Building Department  
For Zoning Board  
Of Appeals

132 WASHINGTON STREET  
MARBLEHEAD, MASSACHUSETTS

TAPROOT  
DESIGN  
INC.

Cell 781.864.2304  
scale: 3/16"=1'-0"  
date: 04/02/25  
drawn by: VLH

D-5

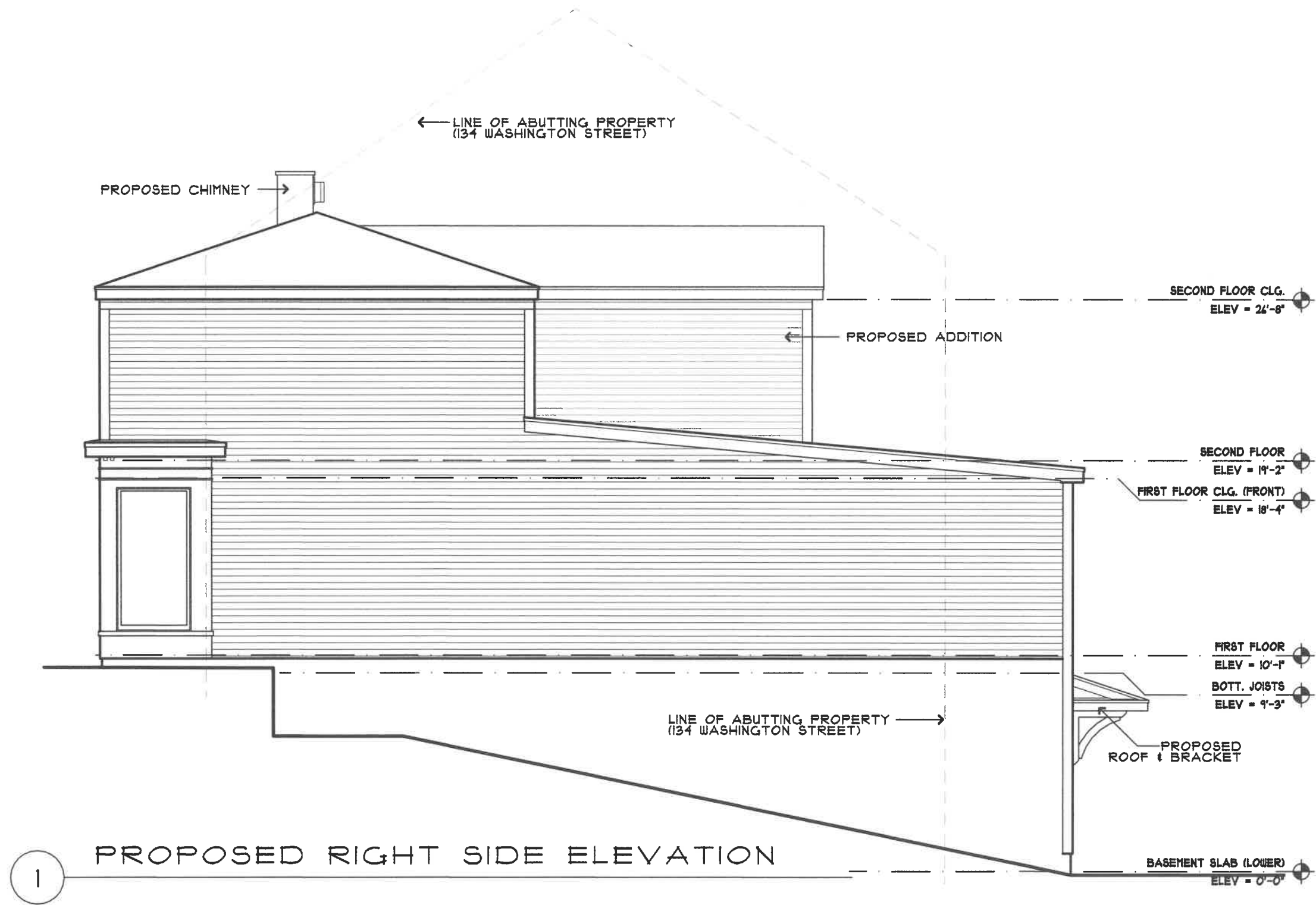

Reviewed by  
Building Department  
For Zoning Board  
Of Appeals

132 WASHINGTON STREET  
MARBLEHEAD, MASSACHUSETTS

TAPROOT  
DESIGN  
INC.

Cell 781.864.2304  
scale: 3/16"=1'-0"  
date: 04/02/25  
drawn by: VLH

A-5



1 EXISTING REAR ELEVATION

132 WASHINGTON STREET  
MARBLEHEAD, MASSACHUSETTS

TAPROOT  
DESIGN  
INC.

Cell 781.864.2304

scale: 3/16"=1'-0"

date: 04/02/25

drawn by: VLH

Reviewed by  
Building Department  
For Zoning Board  
Of Appeals

D-6

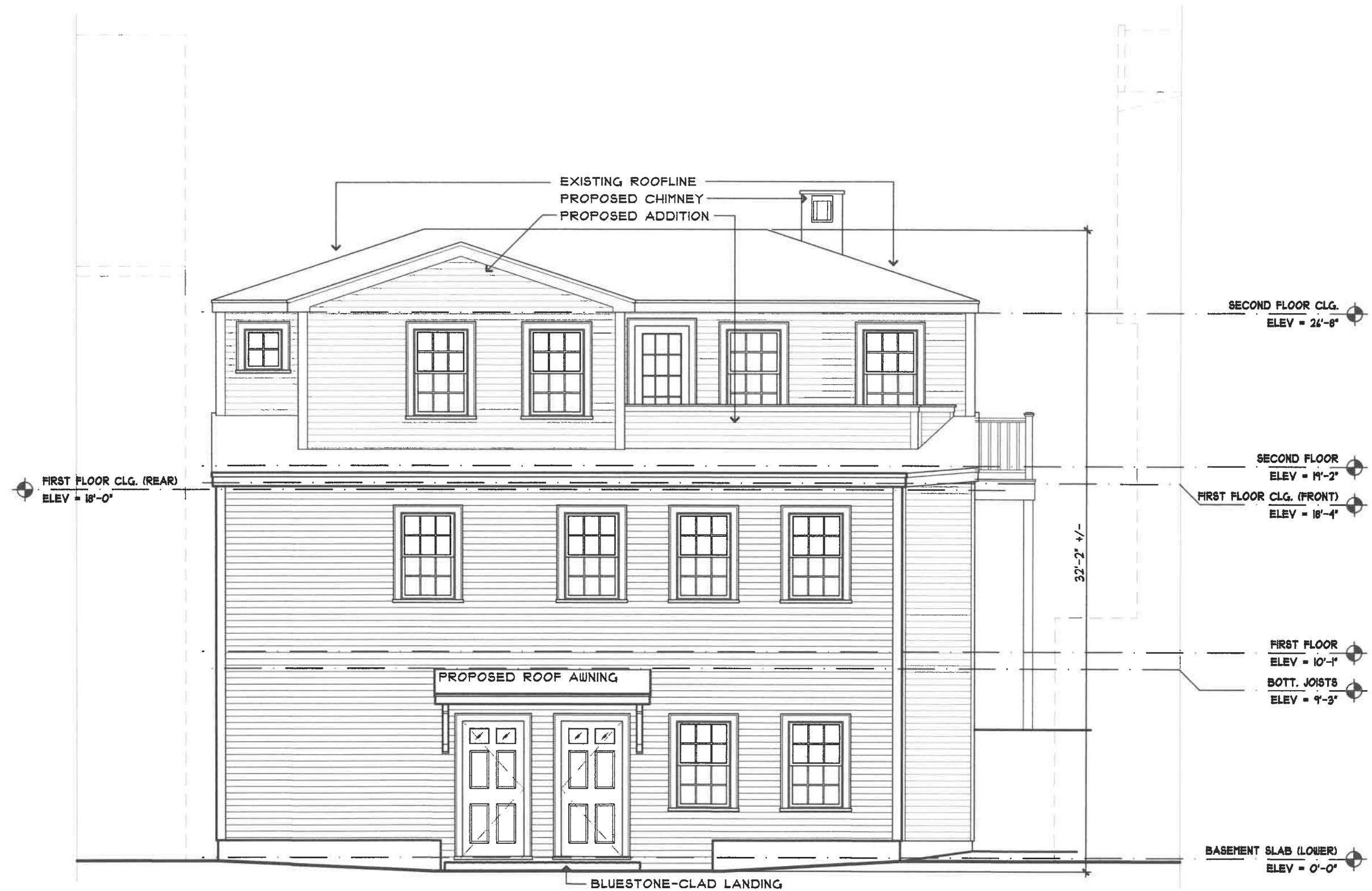

1 PROPOSED REAR ELEVATION

132 WASHINGTON STREET  
MARBLEHEAD, MASSACHUSETTS

TAPROOT  
DESIGN  
INC.

Cell 781.864.2304  
scale: 3/16"=1'-0"  
date: 04/02/25  
drawn by: VLH

Reviewed by  
Building Department  
For Zoning Board  
Of Appeals

A-6

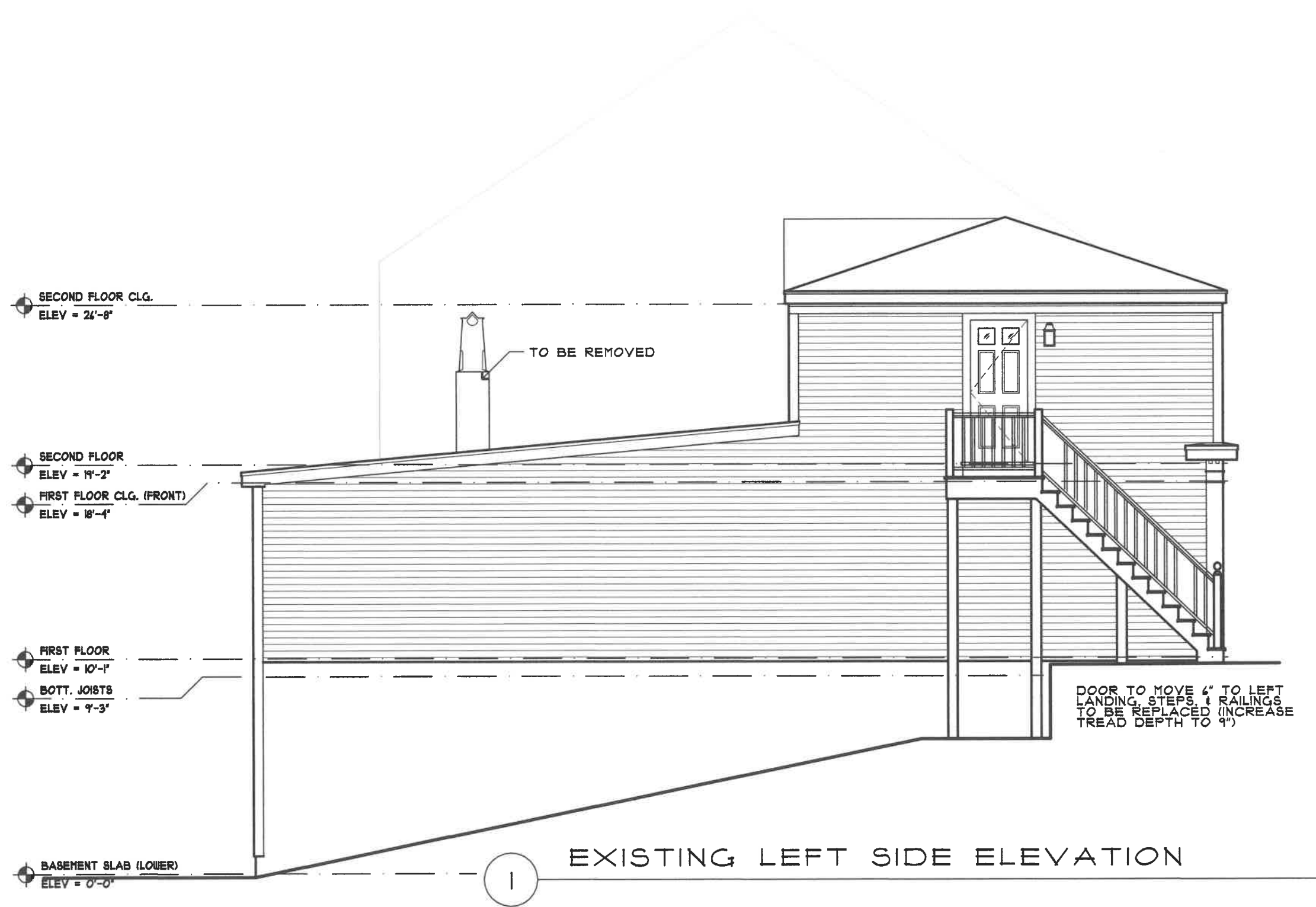

EXISTING LEFT SIDE ELEVATION

Reviewed by  
Building Department  
For Zoning Board  
Of Appeals

132 WASHINGTON STREET  
MARBLEHEAD, MASSACHUSETTS

TAPROOT  
DESIGN  
INC.

Cell 781.864.2304  
scale: 3/16"=1'-0"  
date: 04/02/25  
drawn by: VLH

D-7

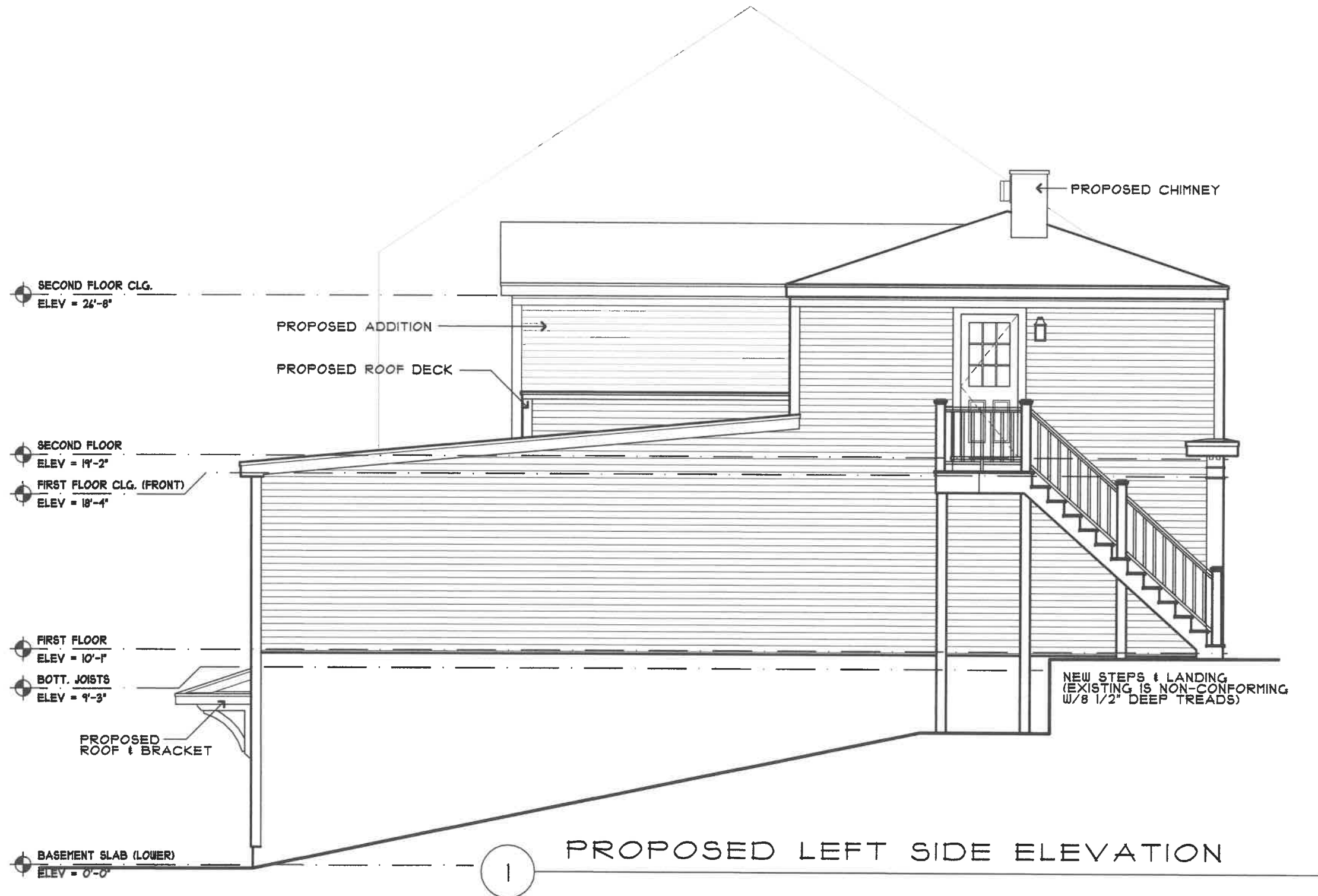

132 WASHINGTON STREET  
MARBLEHEAD, MASSACHUSETTS

TAPROOT  
DESIGN  
INC.

Cell 781.864.2304

scale: 3/16"=1'-0"

date: 04/02/25

drawn by: VLH

Reviewed by  
Building Department  
For Zoning Board  
Of Appeals

A-7